

1.Posaune in C

# Ein Stern, der deinen Namen trägt

626

Disco ♩ = 120

Musik & Text: Nikolaus Presnik  
Bearbeitung: Johannes Thaler

mf

9 (A) mf

17 (B) Vers 1 mf

24

31 (C) Refrain f

39

47 (D) Vers 2 mf

55

62 D.S. al Coda

69 (E) Refrain ff f

76

83

2.Posaune in C

# Ein Stern, der deinen Namen trägt

Musik & Text: Nikolaus Presnik  
Bearbeitung: Johannes Thaler

Disco ♩ = 120

9 **(A)** *mf*

17 **(B) Vers 1** *mf*

24 **(B) Vers 1** *mf*

31 **(C) Refrain** *f*

39 **(C) Refrain** *f*

47 **(D) Vers 2** *mf*

55 **(D) Vers 2** *mf*

62 **(D) Vers 2** *mf*

69 **(E) Refrain** *ff* *f*

D.S. al Coda

76 **(E) Refrain** *ff* *f*

83 **(E) Refrain** *ff* *f*

83 **(E) Refrain** *ff* *f*

3.Posaune in C

# Ein Stern, der deinen Namen trägt

Disco ♩ = 120

Musik & Text: Nikolaus Presnik  
Bearbeitung: Johannes Thaler

9 **(A)**  
*mf*

17 **(B) Vers 1**  
*mf*

24

31 **(C) Refrain**  
*f*

39

47 **(D) Vers 2**  
*mf*

55

62 **(E) Refrain**  
*ff*

69 **(E) Refrain**  
*f*

76

83

83

83

83

Disco  $\text{♩} = 120$

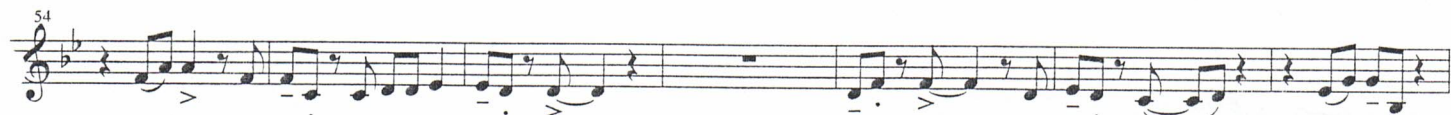

D.S. al Coda

2.Tenorhorn in B $\flat$

# Ein Stern, der deinen Namen trägt

Musik & Text: Nikolaus Presnik  
Bearbeitung: Johannes Thaler

Disco  $\bullet = 120$

*mf*

9 (A)

*mf*

17 (B) Vers 1

*mf*

25

*mf*

33 (C) Refrain

*f*

41

*f*

49 (D) Vers 2

*mf*

57

*mf*

65 D.S. al Coda

*ff*

(E) Refrain

*f*

73

*f*

82

*f*

3.Tenorhorn in B $\flat$

# Ein Stern, der deinen Namen trägt

Disco  $\text{♩} = 120$

Musik & Text: Nikolaus Presnik  
Bearbeitung: Johannes Thaler

# Ein Stern, der deinen Namen trägt

626

Musik & Text: Nikolaus Presnik  
Bearbeitung: Johannes Thaler

Disco  $\text{♩} = 120$

# Ein Stern, der deinen Namen trägt

626

Musik & Text: Nikolaus Presnik  
Bearbeitung: Johannes Thaler

Disco ♩ = 120

mf

9 (A) mf

17 (B) Vers 1 mf

24

31 (C) Refrain f

39 1. zu B

47 (D) Vers 2 mf

54

61 Übergang D.S. al Coda

68 (E) Refrain ff f

75

83 1 2